

CURVE TABLE

CURVE	DELTA	RADIUS	BEARING	CHORD	LENGTH
1	1174°00'	330.00	N03°37'04"E	64.80	64.70
2	129°58'24"	105.00	N64°59'12"W	190.30	238.18
3	60°26'16"	120.00	S80°14'44"W	120.79	126.58
4	09°48'41"	532.99	N15°33'32"E	91.18	91.27
5	38°11'51"	260.00	N29°44'56"E	170.12	173.32
6	13°10'56"	760.00	N55°28'10"E	174.47	174.86
7	32°00'20"	260.82	N46°01'29"E	143.86	145.75
8	11°46'36"	250.00	S22°33'58"W	428.16	514.04
9	21°59'19"	200.00	N70°50'36"E	76.06	76.52
10	109°22'52"	150.00	N65°23'37"W	244.81	286.36
11	07°20'10"	150.00	N14°24'16"W	18.19	18.21
12	23°18'39"	400.00	S22°23'19"E	161.62	162.74
13	154°25'24"	222.00	N43°09'52"E	432.99	588.33
14	68°50'26"	138.00	S85°57'21"W	156.01	165.81
15	11°48'36"	280.00	S22°33'58"W	478.53	575.73
16	11°48'36"	280.00	S22°33'58"W	478.53	575.73
17	21°59'19"	170.00	N70°50'36"E	64.65	65.04
18	21°59'19"	230.00	N70°50'36"E	87.46	88.00
19	89°21'19"	180.00	N75°29'25"W	253.12	280.72
20	109°22'52"	120.00	N65°23'37"W	195.85	229.09
21	00°10'23"	180.00	N10°49'23"W	0.54	0.54
22	23°18'39"	370.00	S22°23'31"E	149.50	150.53
23	23°18'39"	370.00	S22°23'31"E	173.74	174.85
24	154°25'24"	252.00	N43°09'52"E	491.50	679.19
25	154°25'24"	192.00	N43°09'52"E	374.47	517.48
26	41°34'29"	106.00	N80°24'40"W	76.66	78.37
27	68°50'26"	168.00	S85°57'21"W	188.93	201.85
28	248°59'33"	53.00	S72°57'39"E	67.36	230.32
29	114°31'56"	120.00	N30°35'37"E	201.89	239.88
30	114°31'56"	180.00	N30°35'37"E	301.33	359.81
31	262°24'38"	53.00	S44°05'24"E	79.75	242.74
32	286°15'37"	50.00	N35°38'26"W	60.00	249.81
33	184°7'52"	280.00	S72°24'20"W	91.45	91.86
34	21°59'19"	170.00	N70°50'36"E	64.65	65.04
35	16°18'50"	180.00	S68°01'22"W	50.97	51.15
36	20°44'48"	180.00	S86°32'11"W	64.82	65.18
37	23°51'08"	180.00	N71°09'51"W	74.39	74.93
38	28°28'30"	180.00	N45°00'02"W	88.54	89.46
39	61°38'12"	50.00	S32°02'52"W	51.23	53.79
40	81°41'35"	50.00	N76°17'15"W	65.40	71.29
41	97°22'04"	50.00	N13°14'35"E	75.11	84.97
42	45°33'46"	50.00	N84°42'30"E	38.72	39.76
43	13°07'35"	370.00	S17°7'59"E	84.58	84.77
44	101°10'41"	370.00	S28°57'18"E	65.68	65.77
45	12°00'50"	252.00	N28°02'29"W	52.74	52.84
46	85°56'24"	120.00	N18°17'51"E	163.59	179.99
47	28°35'33"	120.00	N73°33'49"E	59.26	59.86
48	40°48'19"	220.00	S81°23'36"W	153.45	156.75
49	71°53'56"	53.00	S51°59'23"W	62.23	66.51
50	71°58'20"	53.00	S19°50'45"E	62.03	66.27
51	76°59'16"	220.00	S02°29'18"W	273.87	295.61
52	48°09'26"	105.00	S74°14'50"W	57.44	58.19
53	118°52'22"	53.00	N64°53'09"E	91.27	109.96
54	22°17'07"	105.00	N70°43'22"W	40.58	40.84
55	23°31'01"	180.00	N78°15'03"E	72.44	72.94
56	31°30'33"	180.00	N48°53'18"E	97.75	98.99
57	58°48'22"	180.00	N03°13'50"E	178.47	187.89
58	03°00'36"	430.00	S12°4'29"E	22.59	22.59
59	18°58'28"	430.00	S12°4'00"E	141.75	142.40
60	01°19'37"	430.00	S33°23'01"E	9.96	9.96
61	56°55'55"	192.00	N41°26'46"E	183.03	190.78
62	50°27'50"	192.00	S84°51'23"E	163.69	169.11
63	37°44'00"	168.00	N81°18'18"E	108.11	110.18
64	28°22'19"	168.00	S65°43'17"W	82.34	83.19
65	24°21'40"	53.00	S39°21'18"W	22.37	22.53
66	71°43'00"	53.00	S08°41'02"E	62.09	66.34
67	152°54'53"	53.00	N59°00'01"E	103.05	141.45
68	30°02'06"	252.00	S74°38'29"E	130.59	132.10
69	27°08'38"	252.00	N76°46'09"E	118.27	119.39
70	27°08'11"	252.00	N43°17'11"E	134.43	134.43
71	114°31'56"	150.00	N30°35'37"E	252.36	299.84
72	02°53'36"	168.00	N81°04'14"W	8.48	8.48
73	47°01'38"	192.00	N10°03'01"W	153.20	157.59
74	59°34'48"	105.00	N29°47'24"W	104.33	109.19
75	99°00'43"	280.00	S13°30'02"W	428.87	483.86
76	58°04'33"	252.00	S07°00'16"W	244.64	255.43

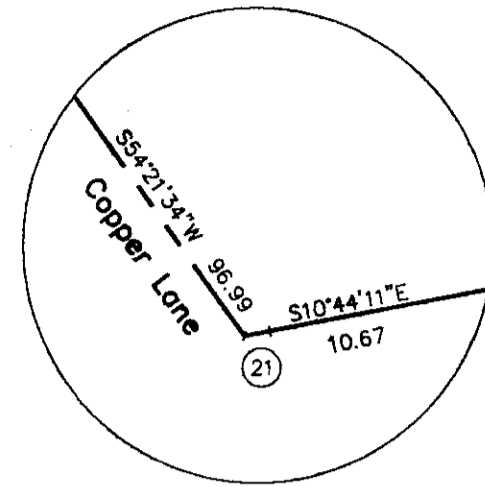

DETAIL OF CURVE NO. 21
NOT TO SCALE

**PLAT OF
GOLD LINK SUBDIVISION**
LOCATED IN SECTION 24, T. 13 S., R. 86 W., 6th P.M.,
TOWN OF MT. CRESTED BUTTE, COUNTY OF GUNNISON,
STATE OF COLORADO

Lot #	Envelope Area
1	9964
2	6485
3	7282
4	9216
5	12111
6	11706
7	7848
8	7422
9	8224
10	6834
11	13454
12	8435
13	3363
14	2136
15	6495
16	6184
17	4551
18	6290
19	7022
20	7842
21	9917
22	9746
23	9994
24	8178
25	9738
26	8120
27	6344
28	5883
29	9378
30	8855
31	5326
32	8308

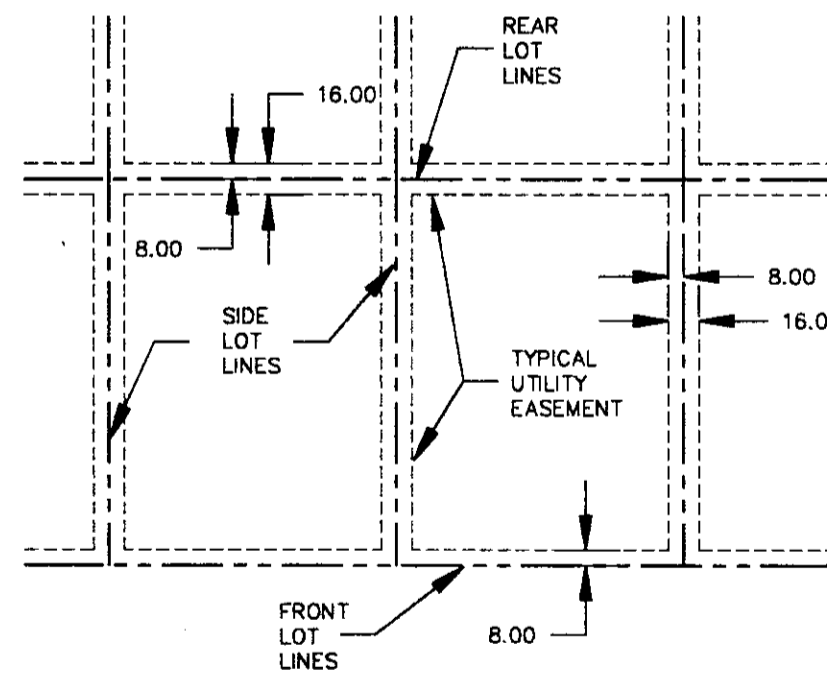
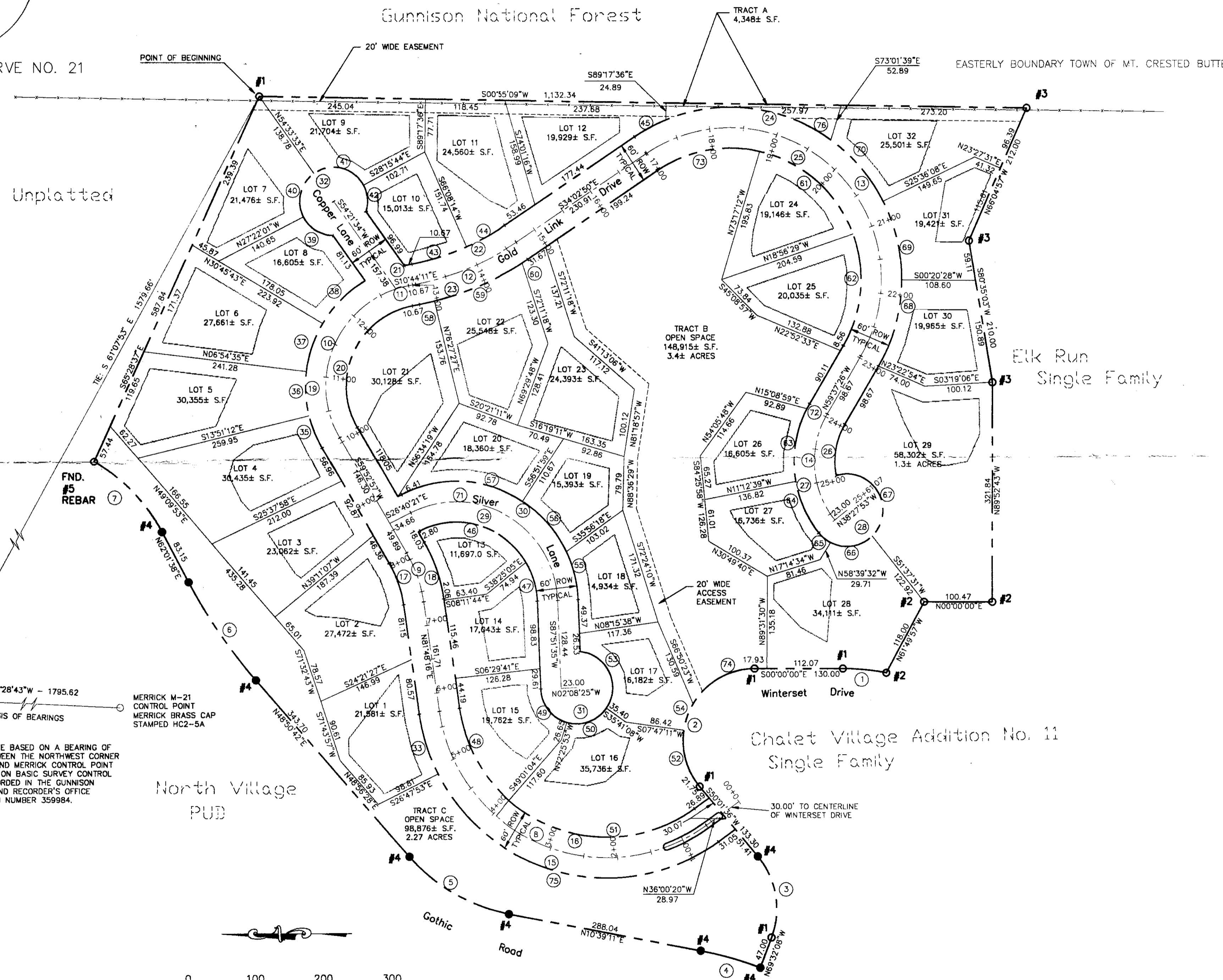

TYPICAL UTILITY EASEMENT DETAIL

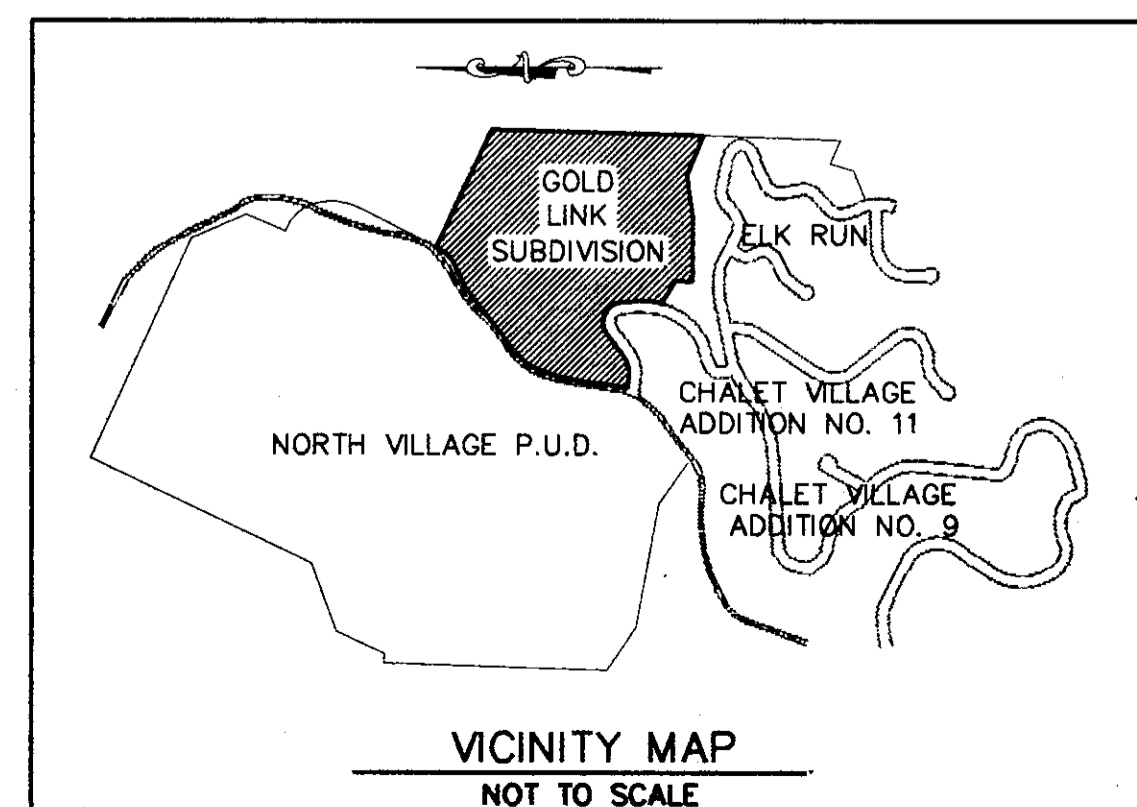

POINT OF COMMENCEMENT
NW COR. SEC. 24,
T. 13 S., R. 86 W.,
6TH P.M.,
US BLM BRASS CAP

MERRICK M-21
CONTROL POINT
MERRICK BRASS CAP
STAMPED HC2-5A

THE BEARINGS ARE BASED ON A BEARING OF
S04°28'43"W BETWEEN THE NORTHWEST CORNER
OF SECTION 24 AND MERRICK CONTROL POINT
M-21 AS SHOWN ON BASIC SURVEY CONTROL
MONUMENTS RECORDED IN THE GUNNISON
COUNTY CLERK AND RECORDER'S OFFICE
UNDER RECEPTION NUMBER 359984.

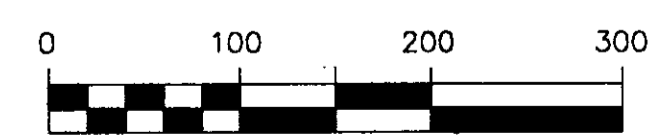

- LEGEND**
- #1 FND. #5 REBAR w/CAP LS 22100
 - #2 FND. #5 REBAR w/CAP LS 11250
 - #3 FND. #5 REBAR w/CAP LS 15029
 - #4 SET #5 REBAR w/CAP LS 13155

ISSUE	DESCRIPTION	DATE	REFERENCE
PLAT OF GOLD LINK SUBDIVISION			
SCALE	AS NOTED		
DRAWN	REESE		
CHECKED	CARR		
APPROVED	ABRAHAMSON		

MERRICK
Merrick & Company, Engineers 303/751-0741 Fax 303/751-0761
1700 East Bradley Drive, Aurora, Colorado 80017
P. O. Box 25209, Denver, Colorado 80222

JOB 058-8222 DATE 3/11/93 SH 2 OF 2